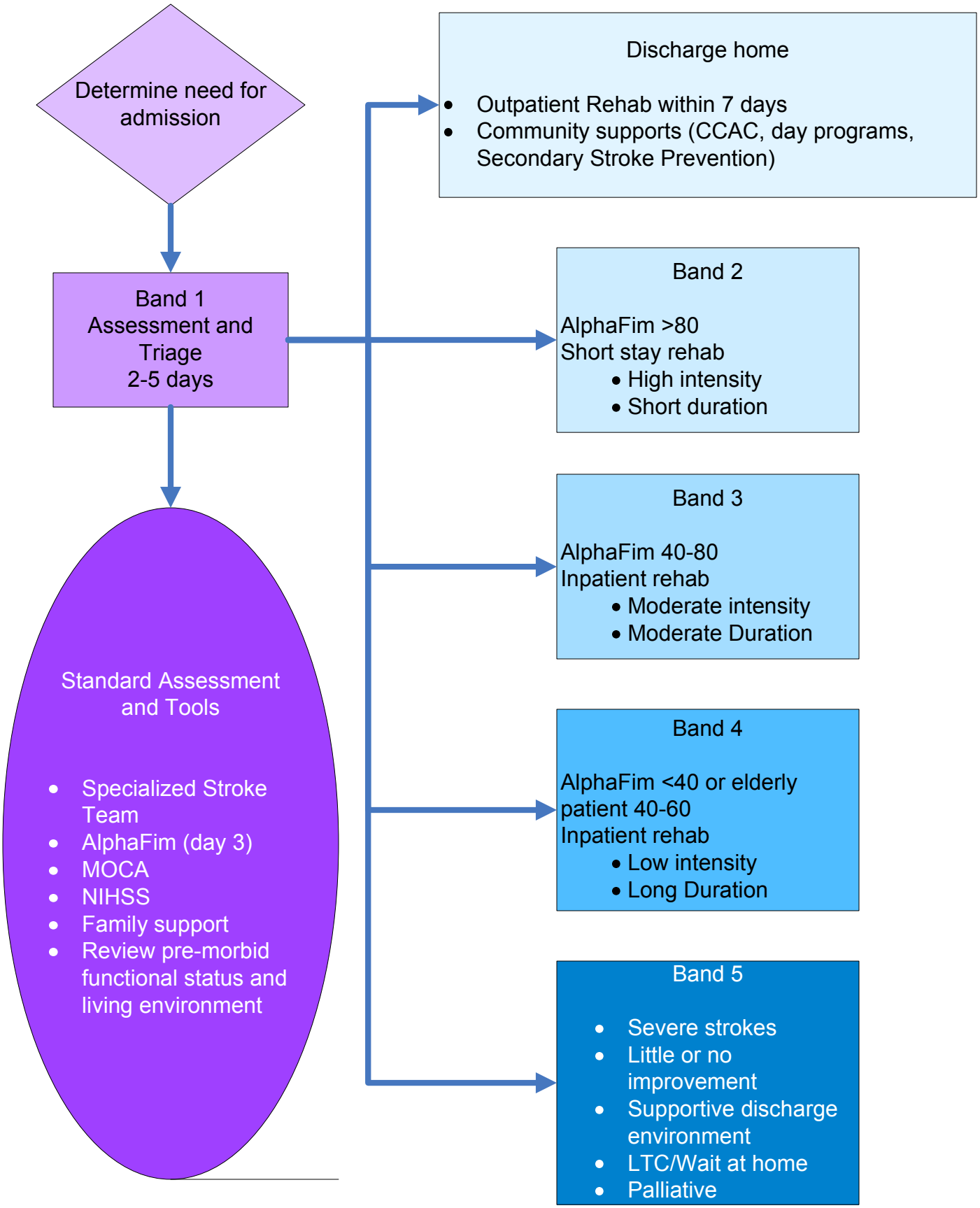
Determine need for admission
Band 1
Assessment and Triage
2-5 days
Standard Assessment and Tools
Specialized Stroke Team
AlphaFim (day 3)
MOCA
NIHSS
Family support
Review pre-morbid functional status and living environment
Discharge home
Outpatient Rehab within 7 days
Community supports (CCAC, day programs, Secondary Stroke Prevention)
Band 2
AlphaFim >80
Short stay rehab
High intensity
Short duration
Band 3
AlphaFim 40-80
Inpatient rehab
Moderate intensity
Moderate Duration
Band 4
AlphaFim <40 or elderly patient 40-60
Inpatient rehab
Low intensity
Long Duration
Band 5
Severe strokes
Little or no improvement
Supportive discharge environment
LTC/Wait at home
Palliative