

# Provincial Referral and Transport Process for Endovascular Thrombectomy

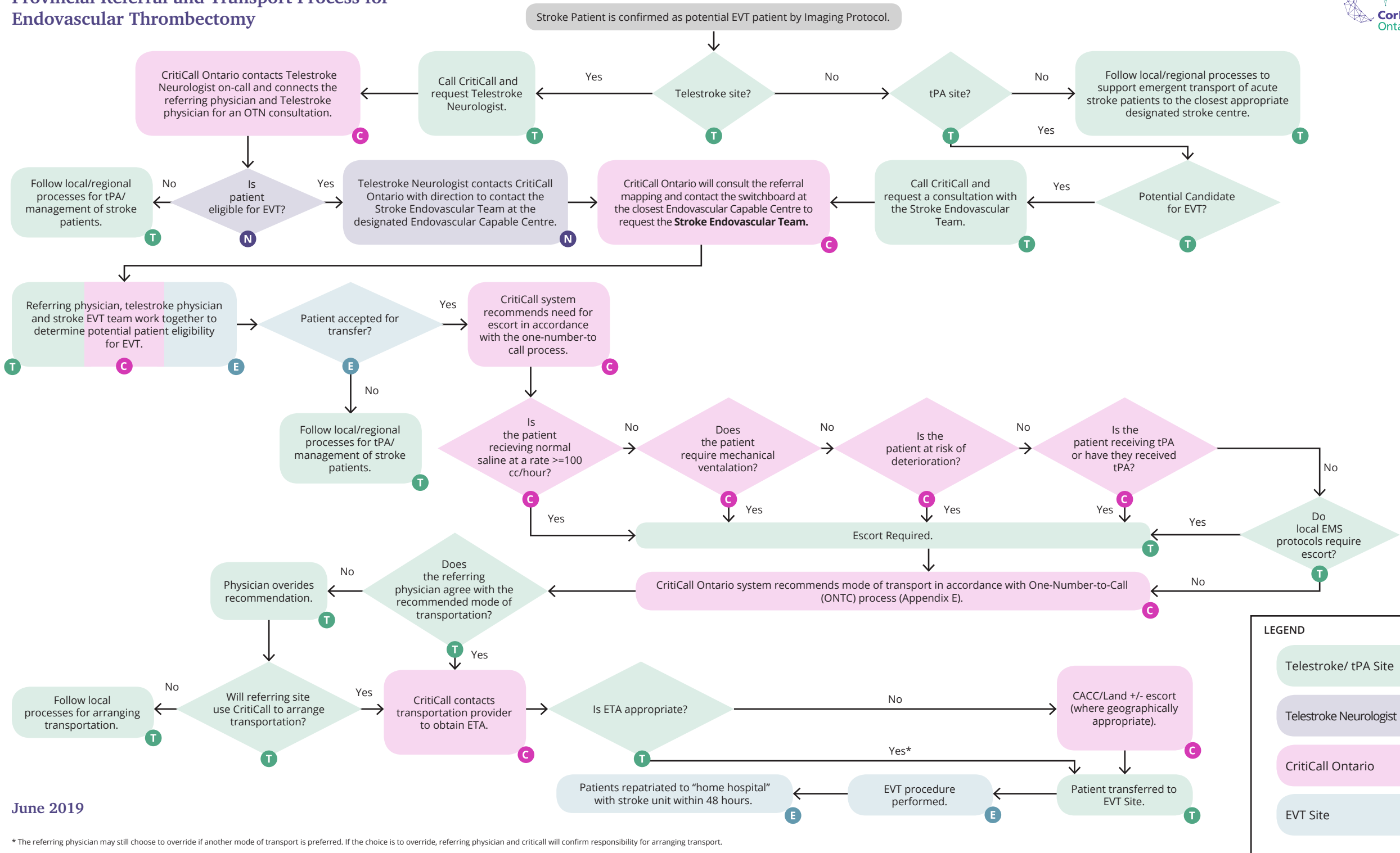

**LEGEND**

- Telestroke/ tPA Site T
- Telestroke Neurologist N
- CritiCall Ontario C
- EVT Site E

\* The referring physician may still choose to override if another mode of transport is preferred. If the choice is to override, referring physician and criticalcall will confirm responsibility for arranging transport.